

She's Always a Woman To Me

Bass Part

Transcribed from Billy Joel live in Bremen, Germany 1978 (youtube)

Billy Joel

Verse

Bass tacit 18 bars

D D D A D A D

"Always a woman to me"

11 G D G A D A F# F#/C#

20 Bm Bm/A G A D D(sus4) D A/C#

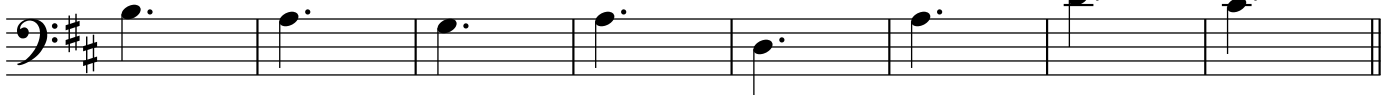

Chorus

28 Bm Bm/A E/G# E A A^{maj7}/G# F#m

35 F#m⁶/D G G^{maj7}/F# Em A D D(sus4) D

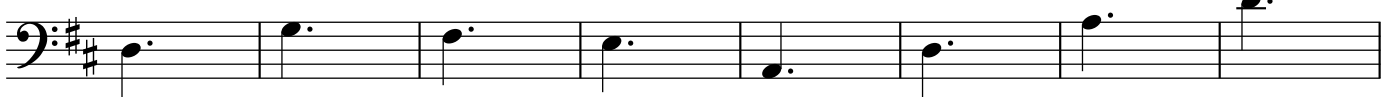

43 F#m⁶/A Dm Dm G⁷ G⁷ C C/B F^{maj7}/A

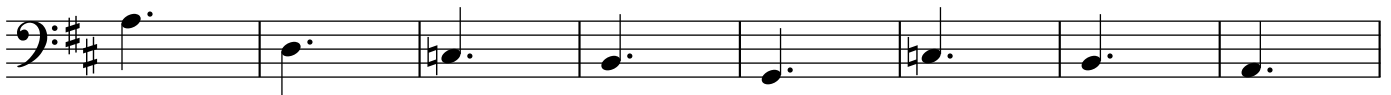

51 F^{maj7} G/B^b G/A E⁷/G# E⁷ A A⁷

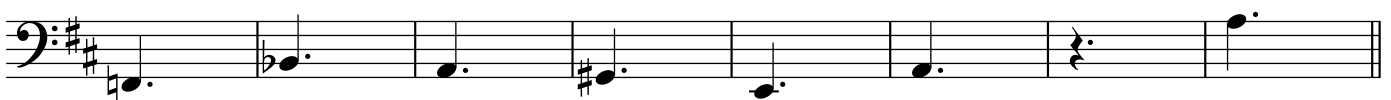

2

Verse

59 D A D G D G

68 A D A F# F#/C# Bm Bm/A G

76 1. A D A D A F#

85 Bm Bm/A# G A D

93 2. Gmaj7/F# Em A D D(sus4) D A

100 D A F# Bm

105 G A D D(sus4) D
